

# BIG BEND COMMUNITY LAND TRUST

VINCITY MAP

**PROJECT DESCRIPTION**

The Big Bend Community Land Trust (BBCLT) is dedicated to combating community deterioration in Big Bend, California. A land-based non-profit, the BBCLT provides educational, economical, social, and environmental opportunities and improvement for the residents of our small rural town.

**SITE INFORMATION**

OWNER/BUILDER: BIG BEND COMMUNITY LAND TRUST, INC

ADDRESS: 24973 BIG BEND RD.  
MONTGOMERY CREEK, CA 96065

PARCEL/APN #: 022090022000

COUNTY: SHASTA

ZONING: AGRICULTURAL HOMESITES 11-50 ACRES

LOT AREA: 34.75 ACRES

**ZONING INFORMATION**

SETBACKS: TBD \_ Environmental Site Assessment 1 & 2 Need to be done

REQUIRED PARKING: Based on use and sq footage

REQUIRED ADA PARKING:

**PROJECT INFORMATION**

PROPOSED BUILDING AREAS:

CO-OP AREA

- 1 2,880 SqFT Pre Engineered /Fab Metal Building
- 1 1,200 SqFT Pre Engineered/Fab Metal Building
- 6 120 SqFT Market Stalls Traditional framed
- 1 1 Composting Toilet
- 1 Yurt structures on elevated deck

HUB AREA

- 1 2,880 Sqft Pre Engineered/Fab Metal Building
- 1 1,000 Sqft Covered deck lumber

Future:

- 1 1,000 SqFT Outdoor Pagoda learning area
- 1 1,925 SqFT Dodecahedron Timber post building.
- 1 1,800 SqFT Greenhouse pre-engineered
- 1 Yurt structures on elevated deck

**PROPERTY CONTACT INFORMATION**

BIG BEND COMMUNITY LAND TRUST  
24973 BIG BEND RD.  
MONTGOMERY CREEK, CA 96065  
b.b.community.land.trust@gmail.com  
BBCommunityLandTrust@gmail.com  
Mail: P.O. Box 151, Big Bend CA 96011

PHONE #: (530) 337-6444

CONTACT:

b.b.community.land.trust@gmail.com  
http://www.bigbendclt.net

PROJECT LOCATION

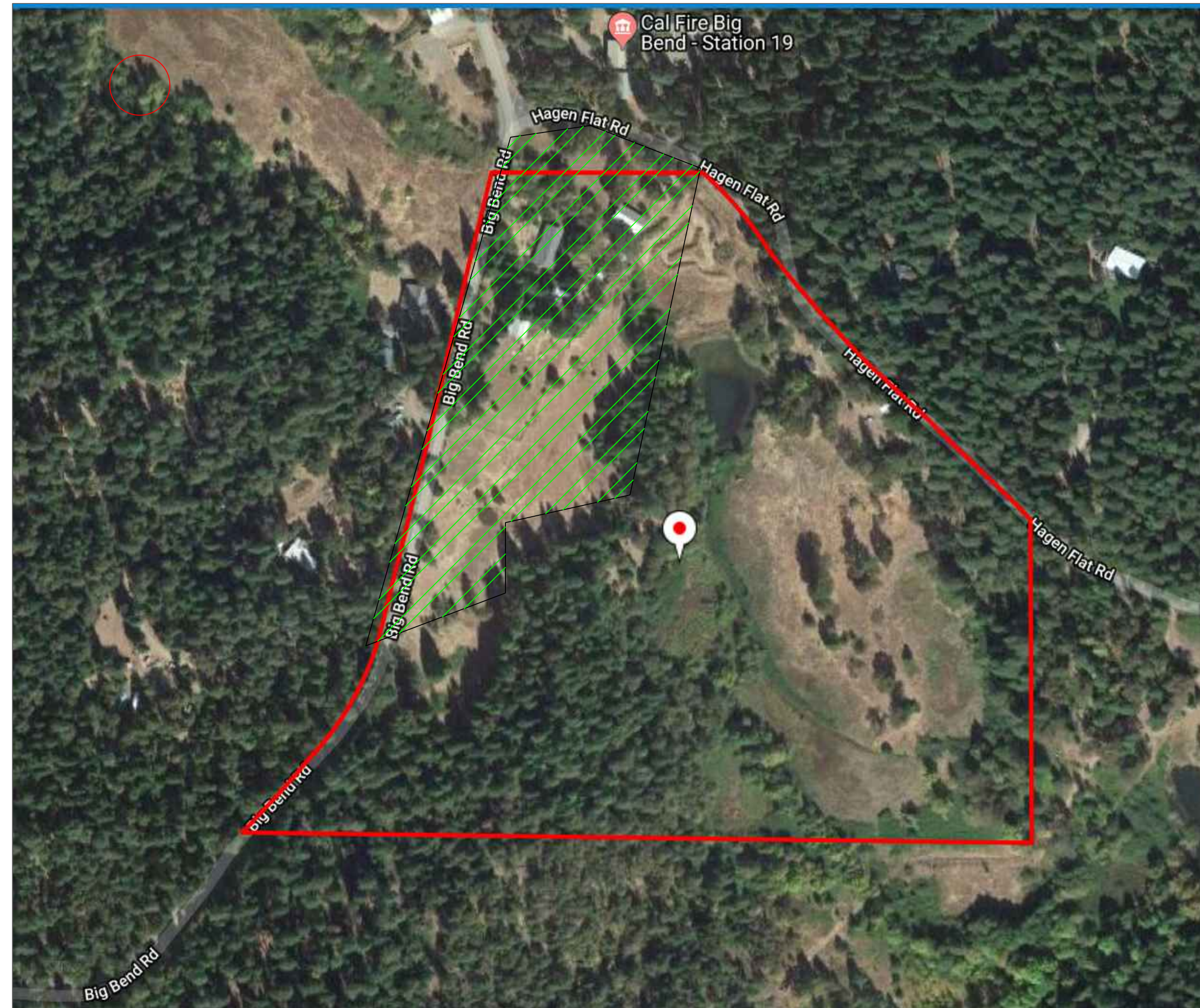
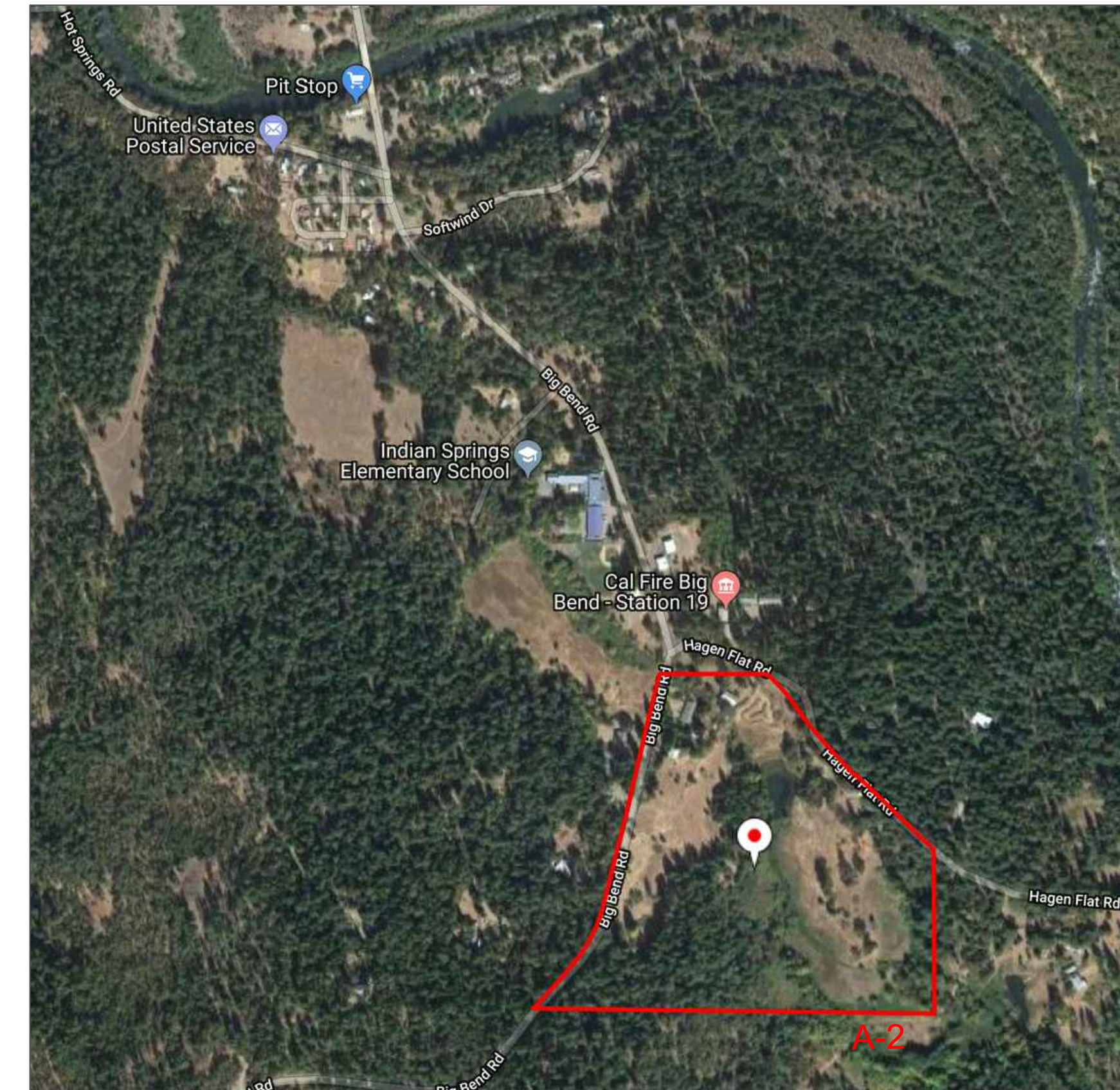
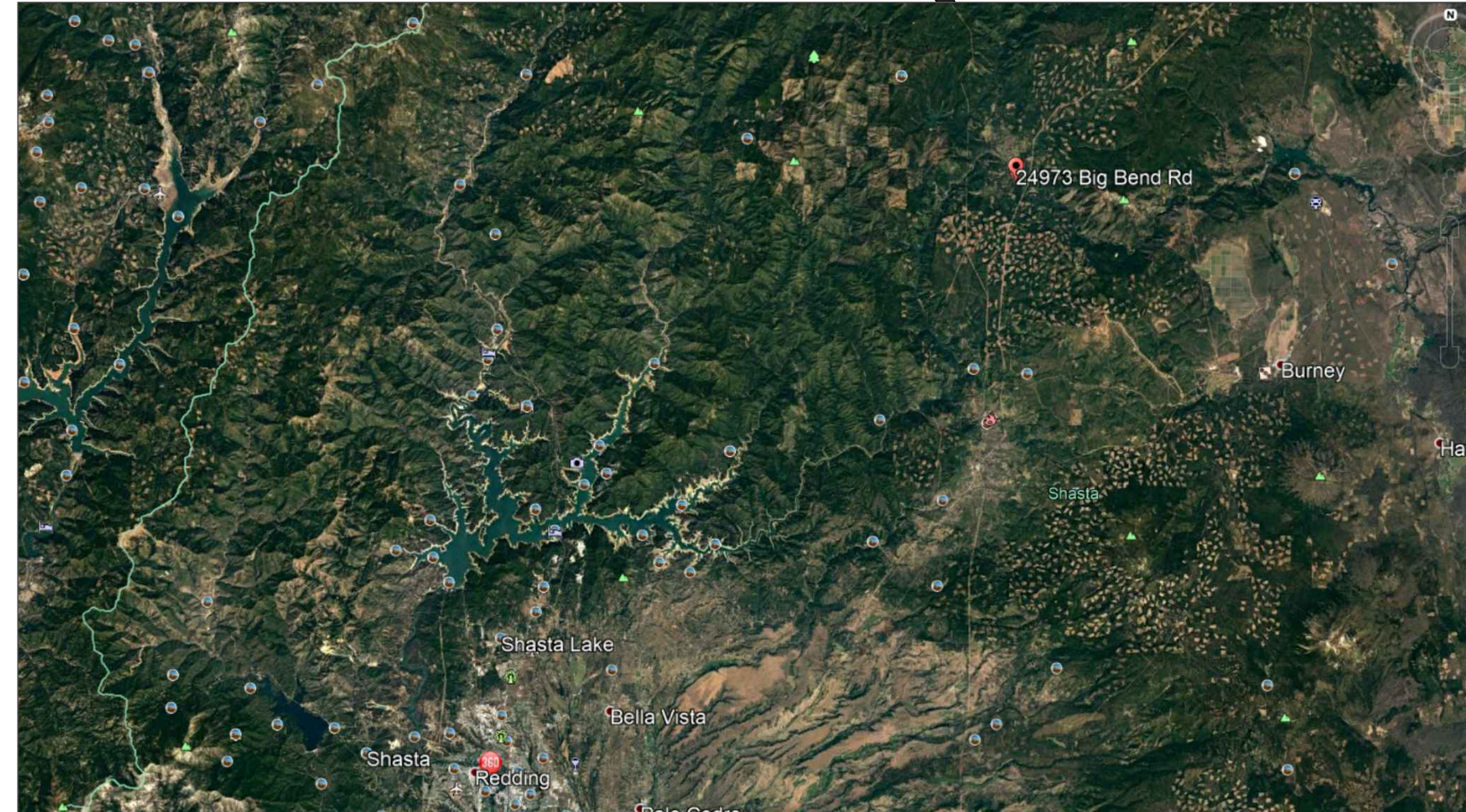

|                               |  |                 |
|-------------------------------|--|-----------------|
| BIG BEND COMMUNITY LAND TRUST | 24973 BIG BEND RD.<br>MONTGOMERY CREEK, CA 96065 | INITIAL_CONCEPT |
| REVISION DATE                 |  |                 |
| APPROVAL BY:                  |  |                 |
| DRAWN BY:<br>NITTIHAUS        |  |                 |
| GENERAL VINCITY & SITE INFO.  |  |                 |
| 11/14/18                      |  |                 |
| C.00                          |  |                 |

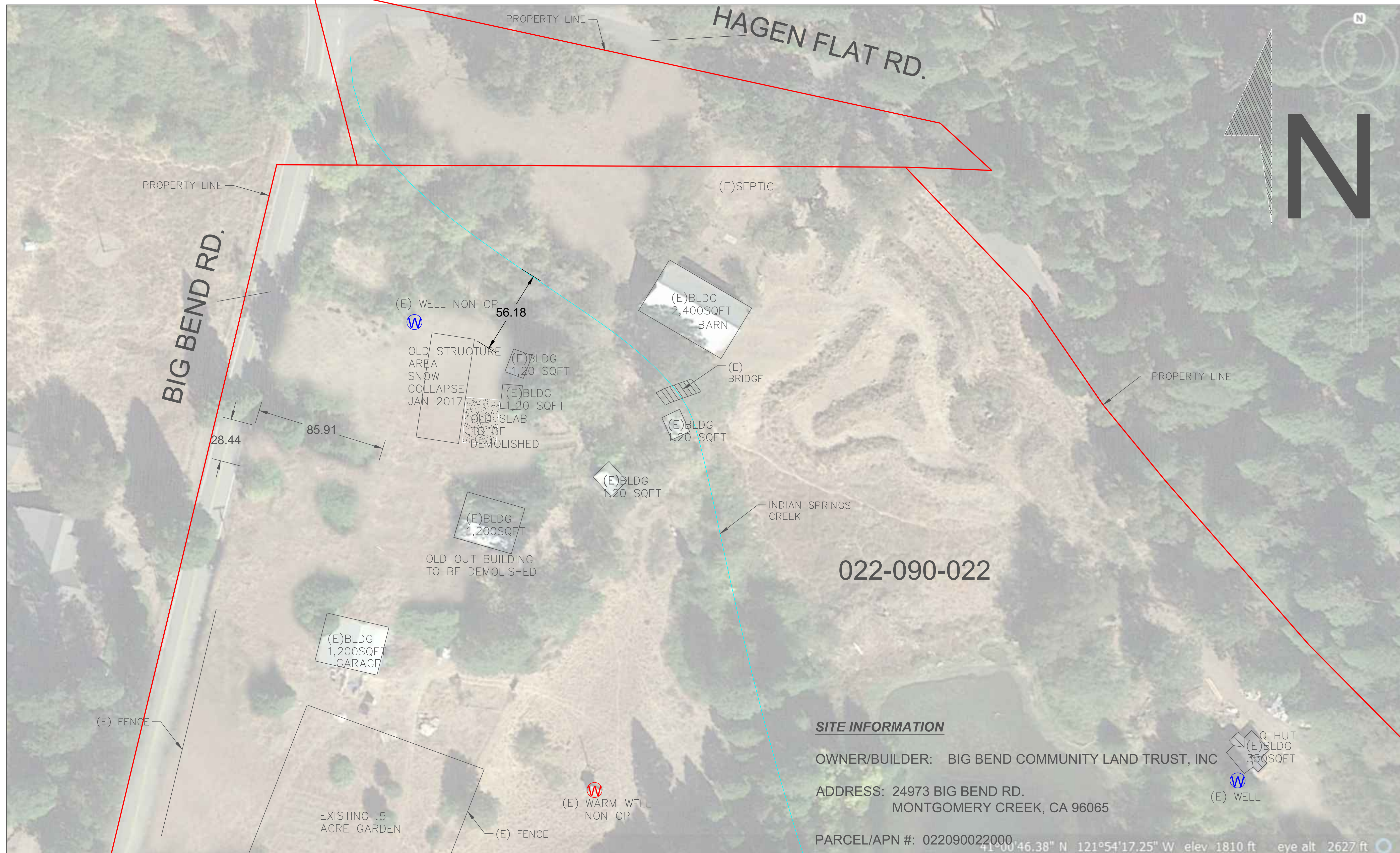

022-090-022

**SITE INFORMATION**

OWNER/BUILDER: BIG BEND COMMUNITY LAND TRUST, INC

ADDRESS: 24973 BIG BEND RD.  
MONTGOMERY CREEK, CA 96065

PARCEL/APN #: 022090022000

COUNTY: SHASTA

ZONING: AGRICULTURAL HOMESITES 11-50 ACRES

LOT AREA: 34.75 ACRES

**BIG BEND COMMUNITY  
LAND TRUST**  
24973 BIG BEND RD.  
MONTGOMERY CREEK, CA 96065  
**PLOT\_PLAN**

REVISION DATE

APPROVAL BY:

DRAWN BY:

NITTIHAUS

**PLOT  
PLAN**

11/14/18

C.01

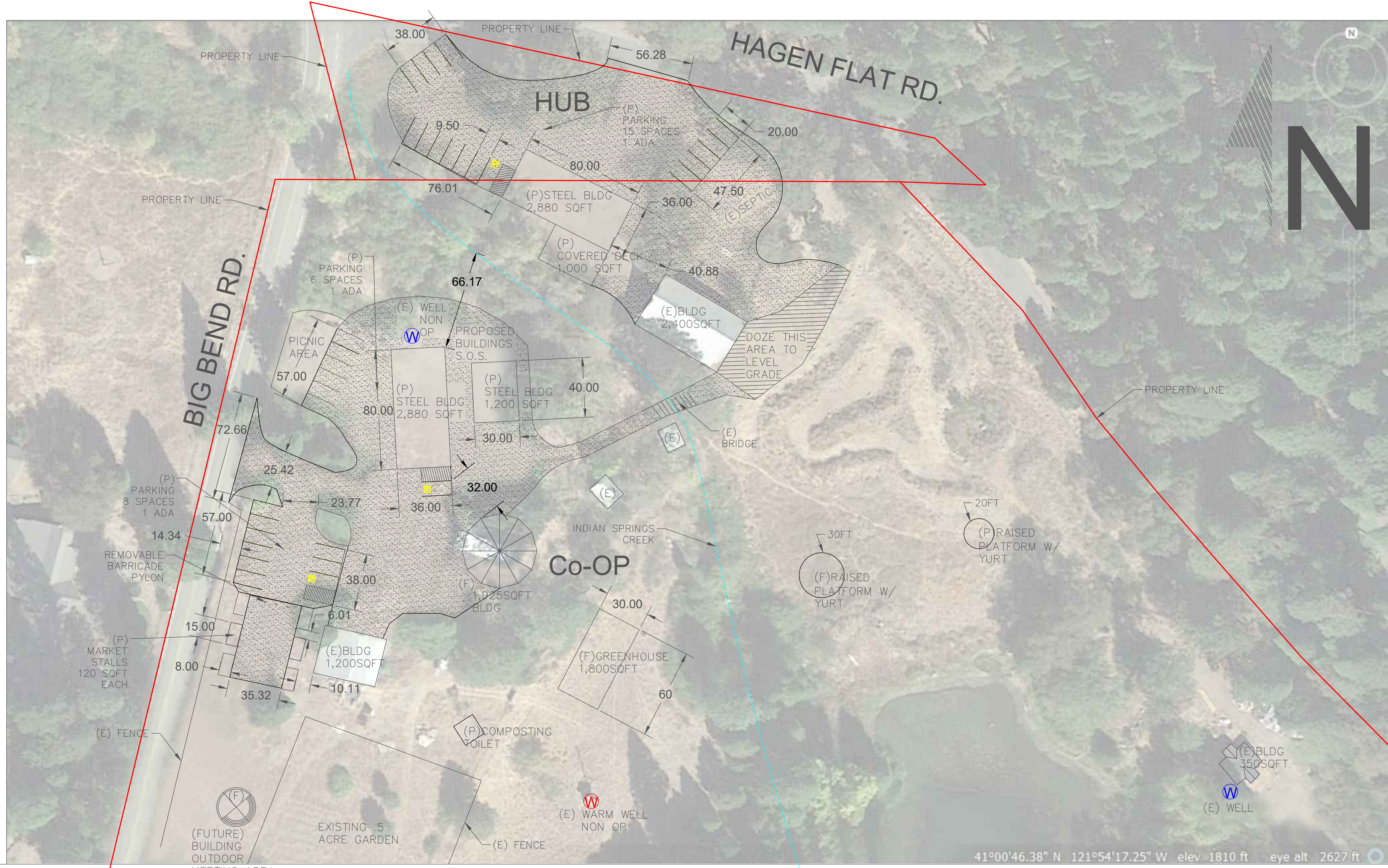

**CONCEPT ONLY  
NOT FOR CONSTRUCTION**

**GENERAL NOTES**

- 1. CALL USA (1-800-227-2600) TO LOCATE ALL UTILITIES 48 HOURS PRIOR TO ANY CONSTRUCTION.
- 2. THE CONTRACTOR SHALL OBTAIN AN ENCROACHMENT PERMIT FROM THE COUNTY OF SHASTA FOR WORK IN THE STREET RIGHT-OF-WAY.
- 3. HYDROSEED ALL CUT AND FILL AREAS THAT ARE NOT SURFACED WITH ASPHALT OR AGGREGATE BASE.
- 4. REFER TO THE PROJECT SWPPP FOR EROSION CONTROL MEASURES AND PLAN.
- 5. THE "HUB" IS A PGE PROPERTY THAT IS IN PROCESS OF BEING ACQUIRED BY THE BIG BEND COMMUNITY LAND TRUST FOR THIS DEVELOPMENTS PARKING AREA

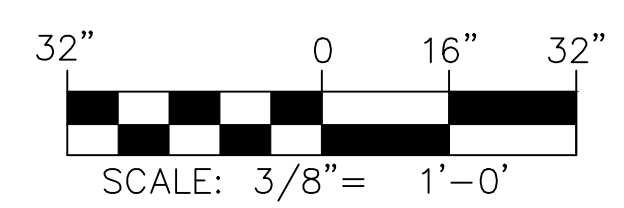

**BIG BEND COMMUNITY  
LAND TRUST**  
24973 BIG BEND RD.  
MONTGOMERY CREEK, CA 96065

**SITE\_PLAN**

REVISION DATE

APPROVAL BY:

DRAWN BY:  
NITTIHAUS

**SITE  
PLAN**

11/14/18

**C.02**

41°00'46.38" N 121°54'17.25" W elev 1810 ft eye alt 2627 ft

# PHASE 1

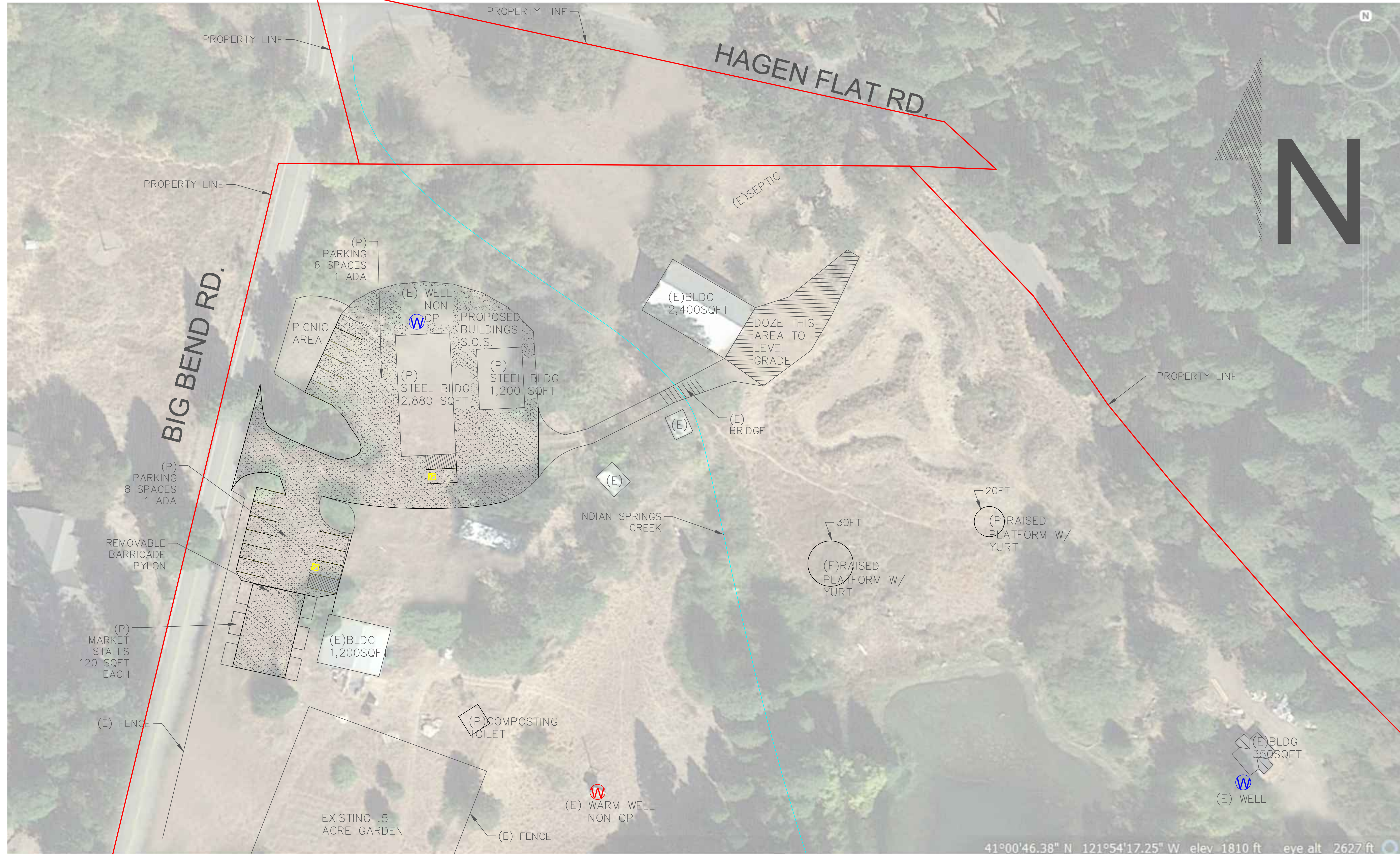

**CONCEPT ONLY  
NOT FOR CONSTRUCTION**

**GENERAL NOTES**

- THE CONSTRUCTION AND INSTALLATION OF IMPROVEMENTS SHALL CONFORM TO THESE PLANS, AND THE COUNTY OF SHASTA.
1. CALL USA (1-800-227-2600) TO LOCATE ALL UTILITIES 48 HOURS PRIOR TO ANY CONSTRUCTION.
  2. THE CONTRACTOR SHALL OBTAIN AN ENCROACHMENT PERMIT FROM THE COUNTY OF SHASTA FOR WORK IN THE STREET RIGHT-OF-WAY.
  3. HYDROSEED ALL CUT AND FILL AREAS THAT ARE NOT SURFACED WITH ASPHALT OR AGGREGATE BASE.
  4. REFER TO THE PROJECT SWPPP FOR EROSION CONTROL MEASURES AND PLAN.
  5. THE "HUB" IS A PGE PROPERTY THAT IS IN PROCESS OF BEING ACQUIRED BY THE BIG BEND COMMUNITY LAND TRUST FOR THIS DEVELOPMENT'S PARKING AREA

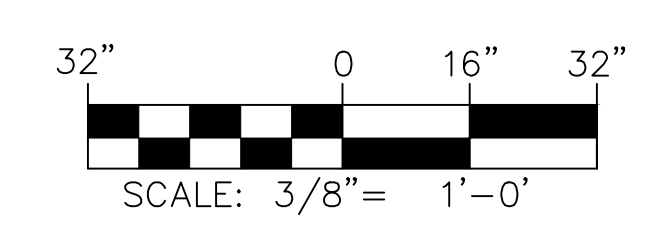

|  |           |
|--|-----------|
| <b>BIG BEND COMMUNITY<br/>LAND TRUST</b><br>24973 BIG BEND RD.<br>MONTGOMERY CREEK, CA 96065<br><b>PHASE1_PLAN</b> |           |
| REVISION   | DATE      |
|  |           |
| APPROVAL BY:   |           |
|  |           |
| DRAWN BY:  | NITTIHAUS |
| <b>SITE PLAN</b>   |           |
| 11/14/18   |           |
| C.03   |           |